

# This minute's most wanted smiles!

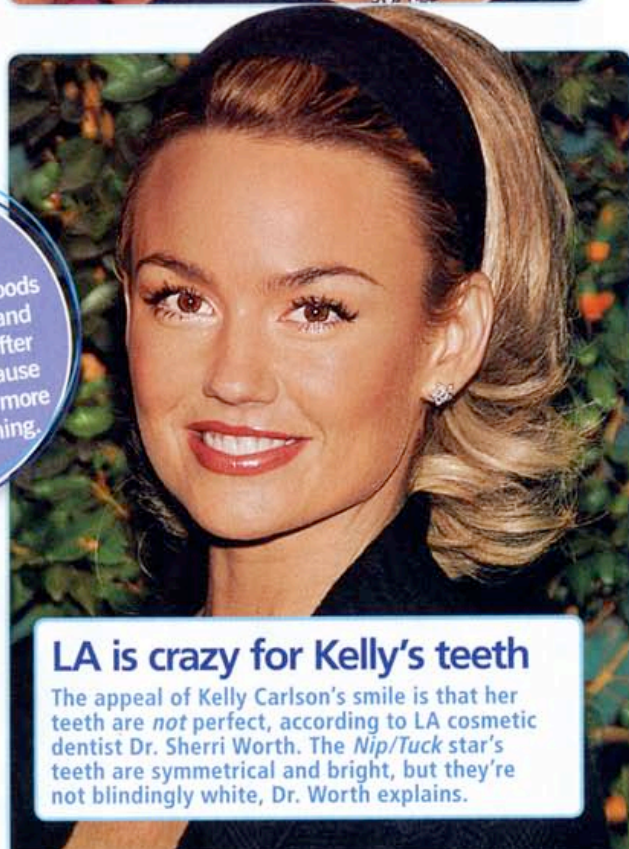

## Jessica's friendly smile is most popular in Denver

Jessica Simpson's smile looks genuine because it's wide and her teeth are straight, says Danielle Prete, manager of BriteSmile Center in Colorado. It makes her seem warm and approachable, Prete says.



## LA is crazy for Kelly's teeth

The appeal of Kelly Clarkson's smile is that her teeth are *not* perfect, according to LA cosmetic dentist Dr. Sherri Worth. The *Nip/Tuck* star's teeth are symmetrical and bright, but they're not blindingly white, Dr. Worth explains.

### quicktip!

It's best to avoid dark foods like coffee, red wine and even tomato sauce after bleaching teeth because the dye makes teeth more susceptible to staining.

## San Francisco loves Halle's pearly whites

"Halle Berry's smile is popular here — people like the super-white color of her teeth," says San Francisco-based cosmetic dentist Dr. Bruce Hartley.